VISIT…

LANZAROTE Caliente.COM

CHINA ROSES

Music Composed by Enya and Nicky Ryan
Lyrics by Roma Ryan

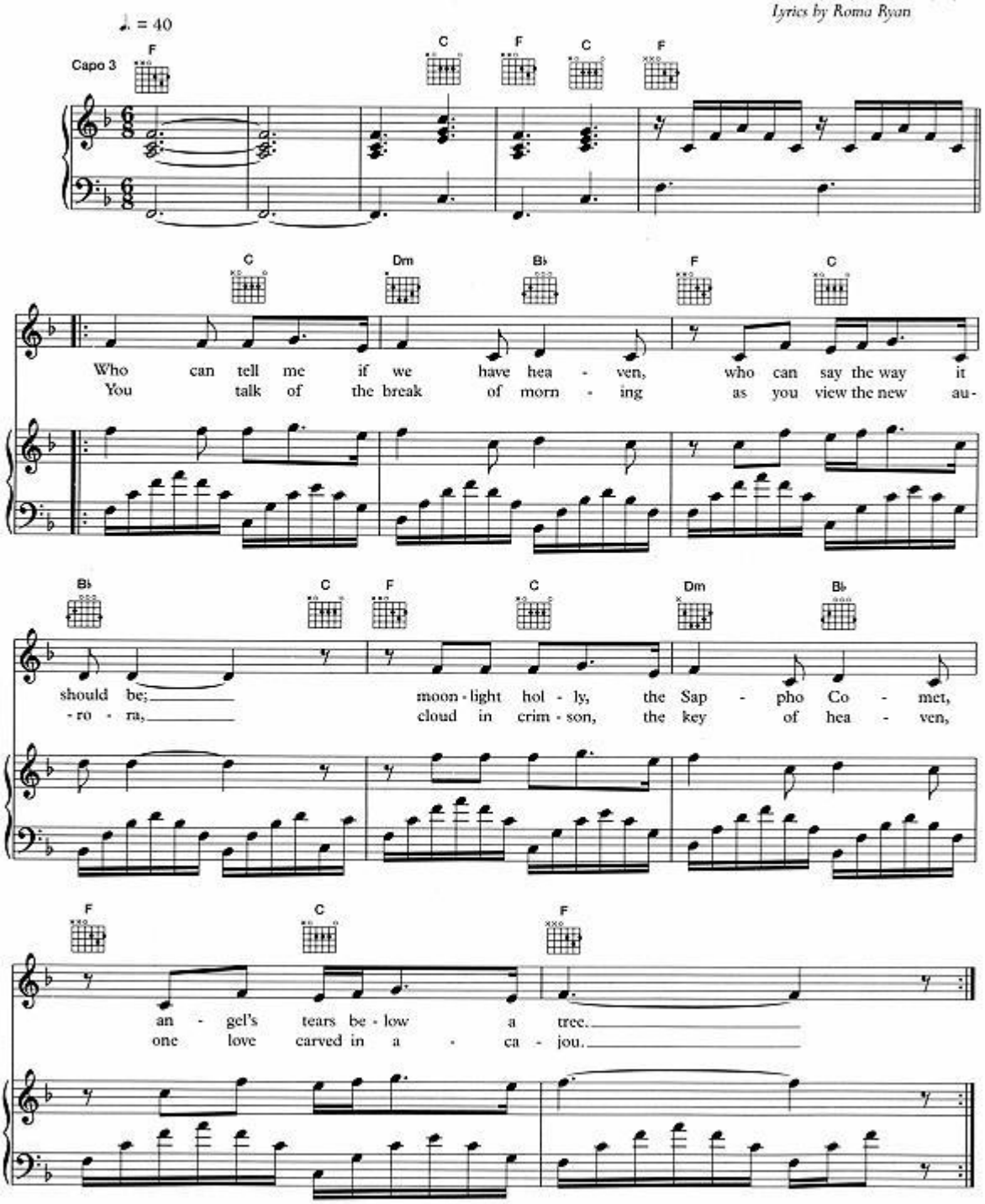

© 1995 EMI Songs Ltd, London WC2H 0EA

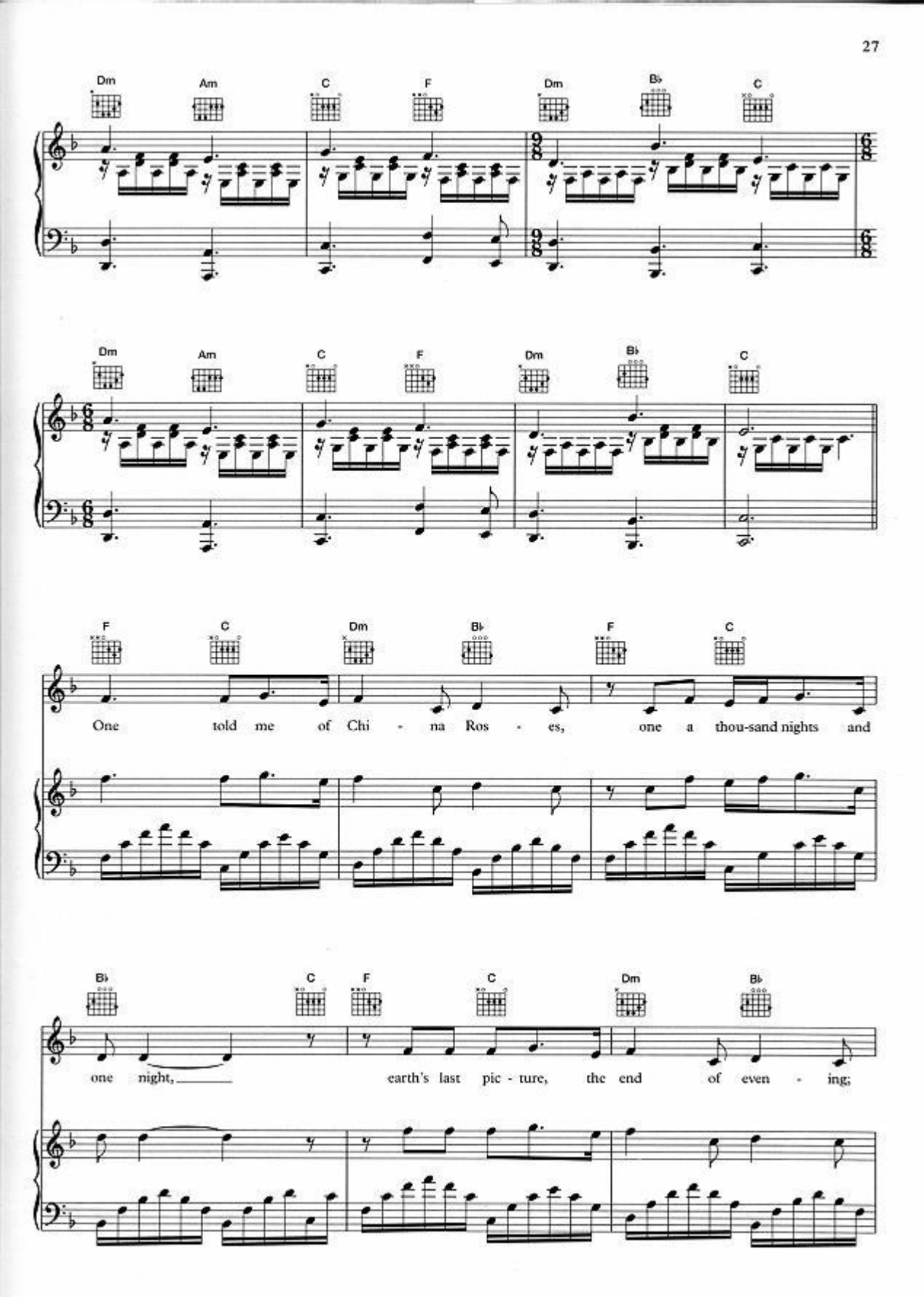
Dm Am C F Dm B♭ C
Dm Am C F Dm B♭ C
F C Dm B♭ F C
One told me of Chi - na Ros - es, one a thou-sand nights and
B♭ C F C Dm B♭
one night, earth's last pic - ture, the end of even - ing;

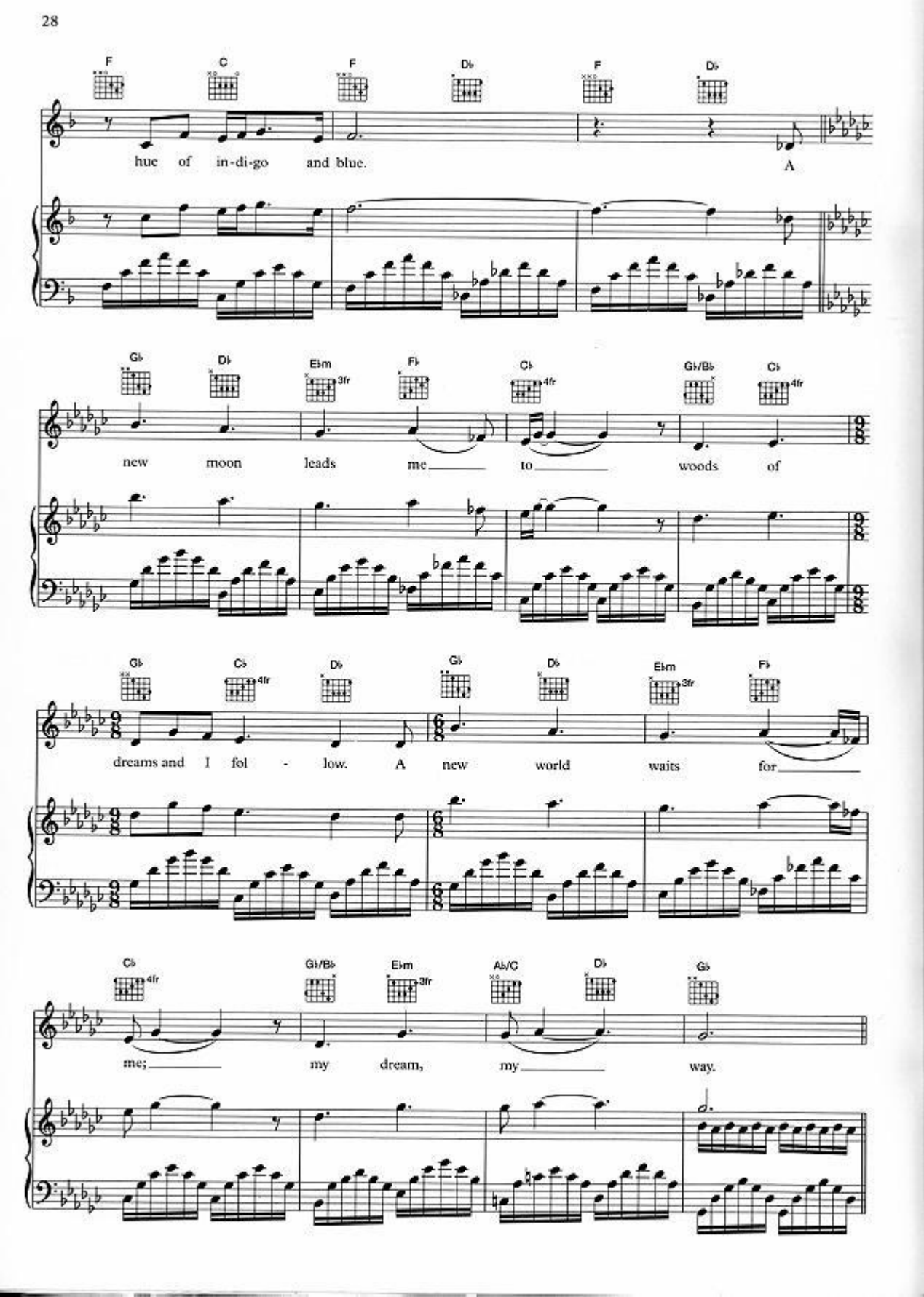
F C F D♭ F D♭
hue of in-di-go and blue. A
G♭ D♭ E♭m F♭ C♭ G♭/B♭ C♭
new moon leads me to woods of
G♭ C♭ D♭ G♭ D♭ E♭m F♭
dreams and I fol - low. A new world waits for
C♭ G♭/B♭ E♭m A♭/C D♭ G♭
me; my dream, my way.

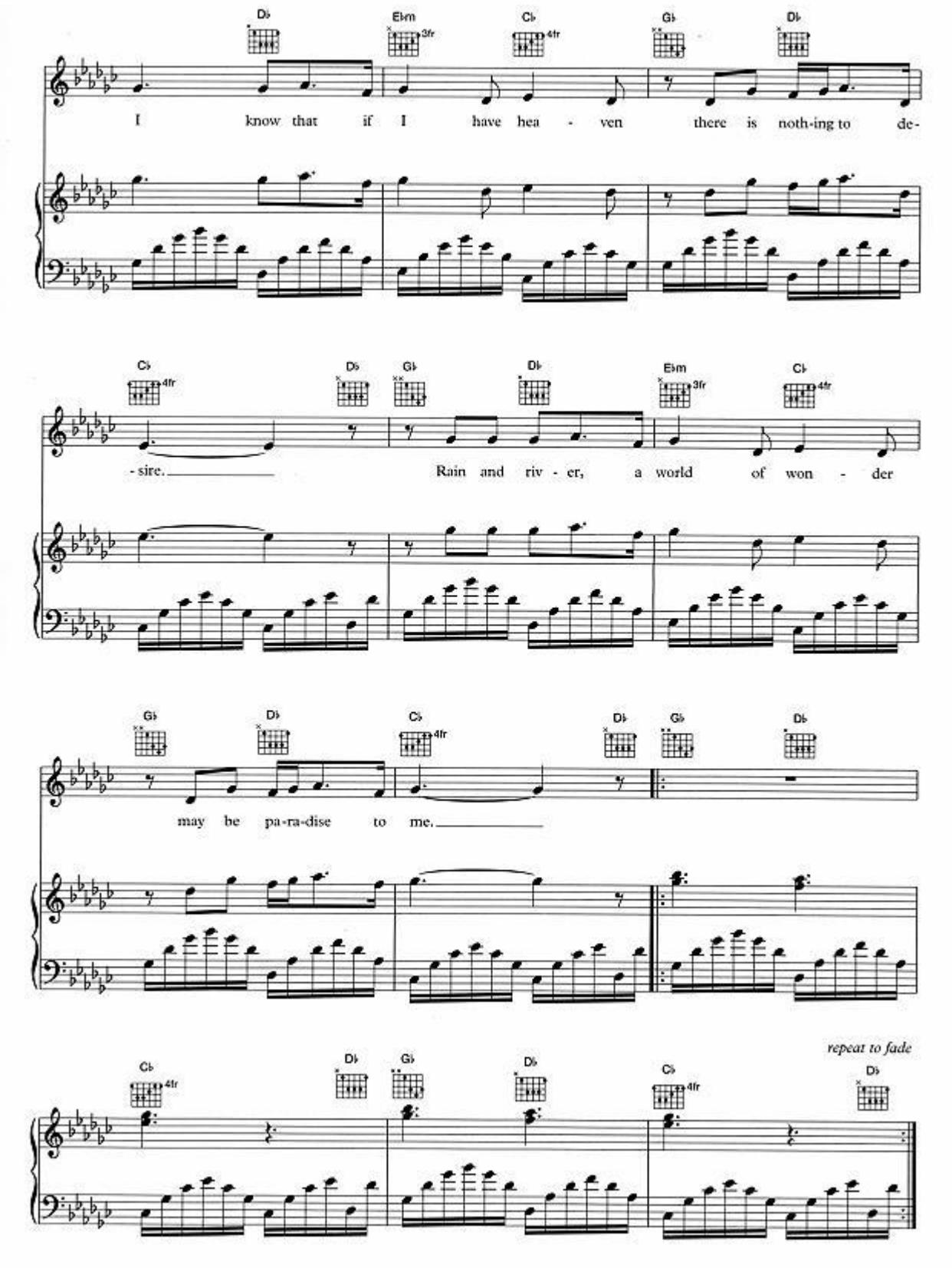
D♭ E♭m C♭ G♭ D♭
I know that if I have hea - ven there is noth-ing to de-
C♭ D♭ G♭ D♭ E♭m C♭
-sire. Rain and riv - er, a world of won - der
G♭ D♭ C♭ D♭ G♭ D♭
may be pa-ra-dise to me.
repeat to fade
C♭ D♭ G♭ D♭ C♭ D♭